

FED. ROAD DIV. No.	STATE	F A PROJECT NO.	FISCAL YEAR	SHEET No.
3	FLA.			

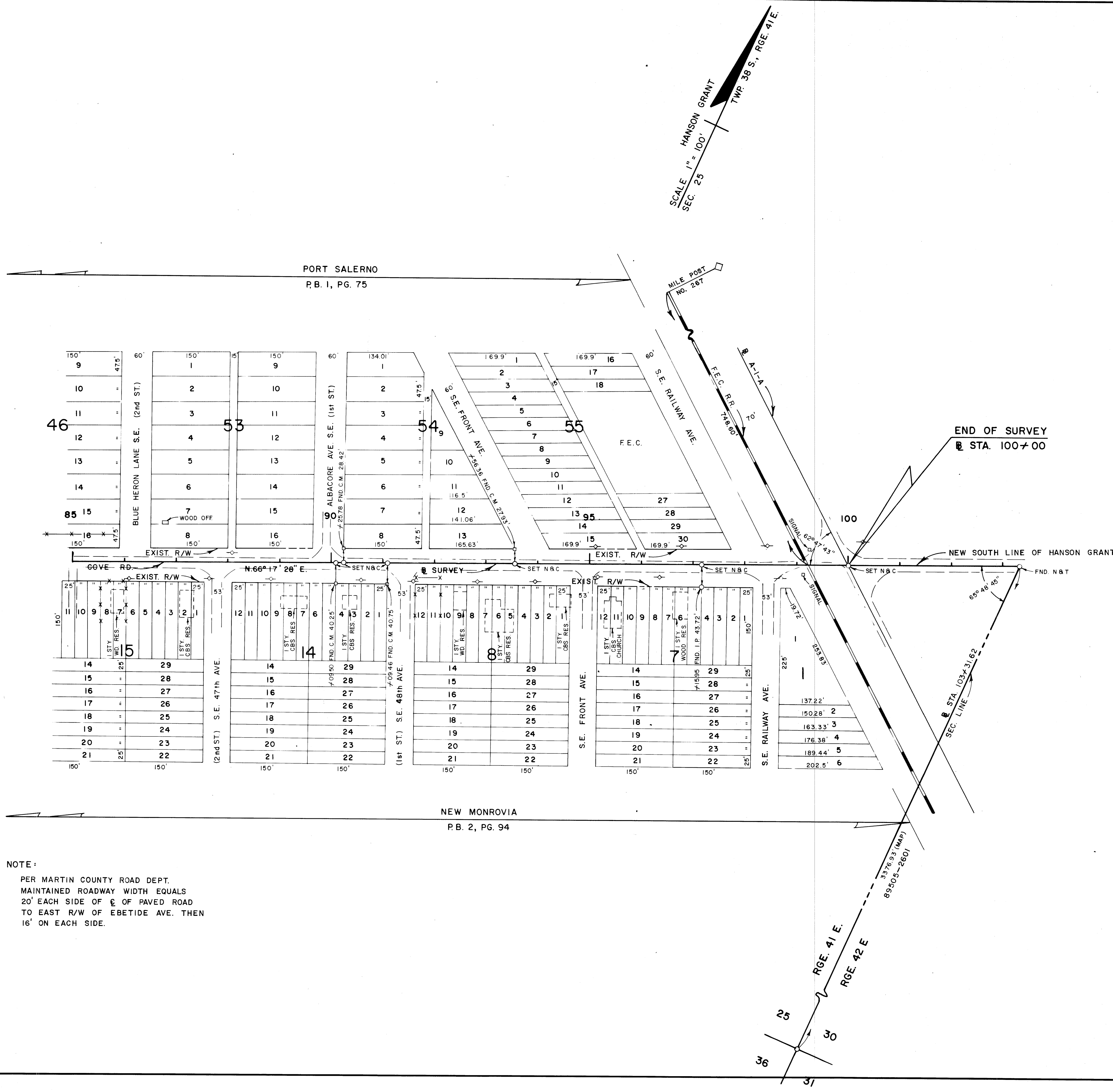

NOTE:
 PER MARTIN COUNTY ROAD DEPT.
 MAINTAINED ROADWAY WIDTH EQUALS
 20' EACH SIDE OF $\frac{1}{2}$ OF PAVED ROAD
 TO EAST R/W OF EBETIDE AVE. THEN
 16' ON EACH SIDE.

This right-of-way map when recorded is an instrument of title conveyance, transferring in accordance with Florida Statutes 337.29 (1977) all right, title, and interest of the Florida Department of Transportation in the road, street, highway, set forth on this map to _____ County.

Recorded in Public Records of _____ County, Florida, this _____ day of _____ A.D. 19____ in Road Plat Book _____ Page 93

Clerk of Circuit Court

 _____ County, Florida

STATE OF FLORIDA
 DEPARTMENT OF TRANSPORTATION
RIGHT OF WAY MAP

STATE ROAD No. COVE RD. MARTIN COUNTY

DRAWN	STOUT	DATE	NOV 76	APPROVED BY	DISTRICT ENGINEER
TRACED	STOUT	DATE	NOV 76		
CHECKED					
COMPARED					
INDEXED					

SECTION 89511-2605 SHEET 4 OF 4

REVISION	BY	DATE